



Sporting Car Club of Norfolk

Percy Pig June Table Top Rally

June 2020



Beginner Route Card

Section 1		
1S GS3227	CRO	1F GS2926

Via the following coded junction instructions

17	75	71	57	75	57	91	91	17
95	91	95	17	75	75	57	57	71

Key

L	O	G	A	R	I	T	H	M	S
1	2	3	4	5	6	7	8	9	0

1S @ 32500 27775 – Village Hall car park exit – depart NW
1F @ SH17 - approach NNW

Hint: Slightly harder substitution, 10 letter key, 1==L, 2==O 9==M, 0==S,
replace the numbers with a letter which will give a string of junction instructions
TR, RT, MR, TL, LT, MR or SO

7 Miles



Sporting Car Club of Norfolk

Percy Pig June Table Top Rally

June 2020



Beginner Route Card

Section 1 Route Checks		
1	Does the route pass within 50m of exactly two Public phones?	Y
2	Does the route pass within 50m of a PoW with a tower?	N
3	Does the route pass over SH11?	Y
4	Does the route pass over a Bridge?	Y
5	Does the route pass within 50m of a Windmill?	Y
6	Does the route pass through exactly three Red Diamonds?	N
7	Does the route pass through the letter o more than once?	Y
8	Does the route pass through the letter r?	Y
9	Does the route pass through the letter m?	Y
10	Does the route pass within 100m of Caravan site?	Y



Sporting Car Club of Norfolk

Percy Pig June Table Top Rally

June 2020

Beginner Route Card



Section 2		
2S GS2926	CRO	2F GS2723

Via the following in order railway crossings

A A U U U

2S @ SH17 in GS2926 - depart SSE
3F @ SH18 in GS2723 - approach ESE

Hint: A = Across (Level Crossing), O = Bridge Over, U = Bridge Under

8¼ Miles



Sporting Car Club of Norfolk

Percy Pig June Table Top Rally

June 2020



Beginner Route Card

Section 2 Route Checks		
1	Does the route pass within 50m of a Public phone?	Y
2	Does the route pass within 50m of a PoW without tower or spire?	Y
3	Does the route pass over SH9?	N
4	Does the route pass the entrance to Sloley Hall?	N
5	Does the route pass over SH18?	Y
6	Does the route pass over the letter W?	N
7	Does the route pass over the letters fo?	N
8	Does the route cross GL30 exactly four times?	Y
9	Does the route cross GL25 exactly three times?	Y
10	Does the route pass within 50m of a PoW with a tower?	Y



Sporting Car Club of Norfolk

Percy Pig June Table Top Rally

June 2020



Beginner Route Card

Section 3		
3S GS2723	CRO	3F GS2122

Via the following in order schematic tulips

3	9	2	6	1	9	1	9
5	7	5	1	2	7	8	3

Key

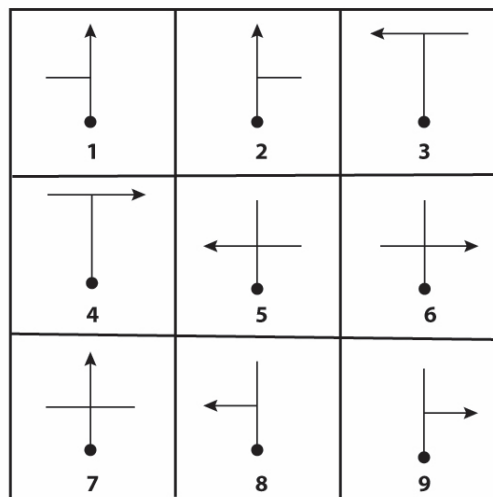

3S @ SH18 in GS2723 depart WNW

3F @ SH19 in GS2122 approach W

Hint: The key is a table of the 9 schematic tulips covering the basic junctions, simply replace the number in the list with the tulip from the key

8¼ Miles



Sporting Car Club of Norfolk

Percy Pig June Table Top Rally

June 2020



Beginner Route Card

Section 3 Route Checks		
1	Does the route pass within 50m of a Public phone?	Y
2	Does the route pass within 50m of a PoW without tower or spire?	N
3	Does the route pass over SH7?	Y
4	Does the route pass Skeyton Lodge?	N
5	Does the route pass Limekiln Fm?	Y
6	Does the route pass under exactly one Bridge?	Y
7	Does the route pass over exactly three Bridges?	Y
8	Does the route pass over SH12?	N
9	Does the route pass over SH18?	Y
10	Does the route pass within 50m of a PoW with a tower?	Y



Sporting Car Club of Norfolk

Percy Pig June Table Top Rally

June 2020

Beginner Route Card



Section 4		
4S GS2122	CRO	4F GS3222

Via grid square exits

2 8 12 17 20 22

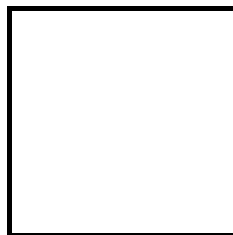

1 5 7 9 10 14 15 16 18 19 23

3 4 6 11 13 21

4S @ SH19 in GS2122 depart E
4F @ SH11 in GS3222 approach SW

Hint: Follow the sequence 1 thru 23 exiting grid squares as indicated – exit the first square heading E, the next square heading N etc

9¼ Miles



Sporting Car Club of Norfolk

Percy Pig June Table Top Rally

June 2020



Beginner Route Card

Section 4 Route Checks		
1	Does the route pass within 50m of a Public phone?	Y
2	Does the route pass within 50m of a PoW without tower or spire?	N
3	Does the route pass over SH9?	Y
4	Does the route pass through the letter P?	Y
5	Does the route pass through the letter G?	Y
6	Does the route pass under exactly two Bridges?	N
7	Does the route pass over exactly four Bridges?	Y
8	Does the route cross GL21 exactly six times?	Y
9	Does the route pass through the letter w?	N
10	Does the route pass within 50m of a PoW with a tower?	N



Sporting Car Club of Norfolk

Percy Pig June Table Top Rally

June 2020

Beginner Route Card



Section 5		
5S GS3222	CRO	5F GS3226

Via the following in order junction instructions

yyy yyy yyy yyy yyy yyy yyy

yyy yRR RyR RyyR RRy yyy yYY

5S @ SH11 in GS3222 approach NE

5F @ SH4 in GS3226 approach SE

For this section do not cross GL31

Hint: Approach on the first colour and depart on the last colour in the string

7 Miles



Sporting Car Club of Norfolk

Percy Pig June Table Top Rally

June 2020



Beginner Route Card

Section 5 Route Checks		
1	Does the route pass over SH2?	N
2	Does the route pass the entrance to The Carr?	Y
3	Does the route pass the entrance to Church Fm?	N
4	Does the route pass within 50m of a Public phone?	Y
5	Does the route pass within 50m of a PoW without tower or spire?	Y
6	Does the route pass through the letter o?	Y
7	Does the route pass Old Fm?	N
8	Does the route cross GL33 exactly two times?	Y
9	Does the route pass over exactly two Milestones?	Y
10	Does the route pass within 50m of a PoW with a tower?	N
Tie Break		236